AGEC Onoranze Funebri SpA
Organigramma aziendale
Aggiornato dd. 23/03/2026

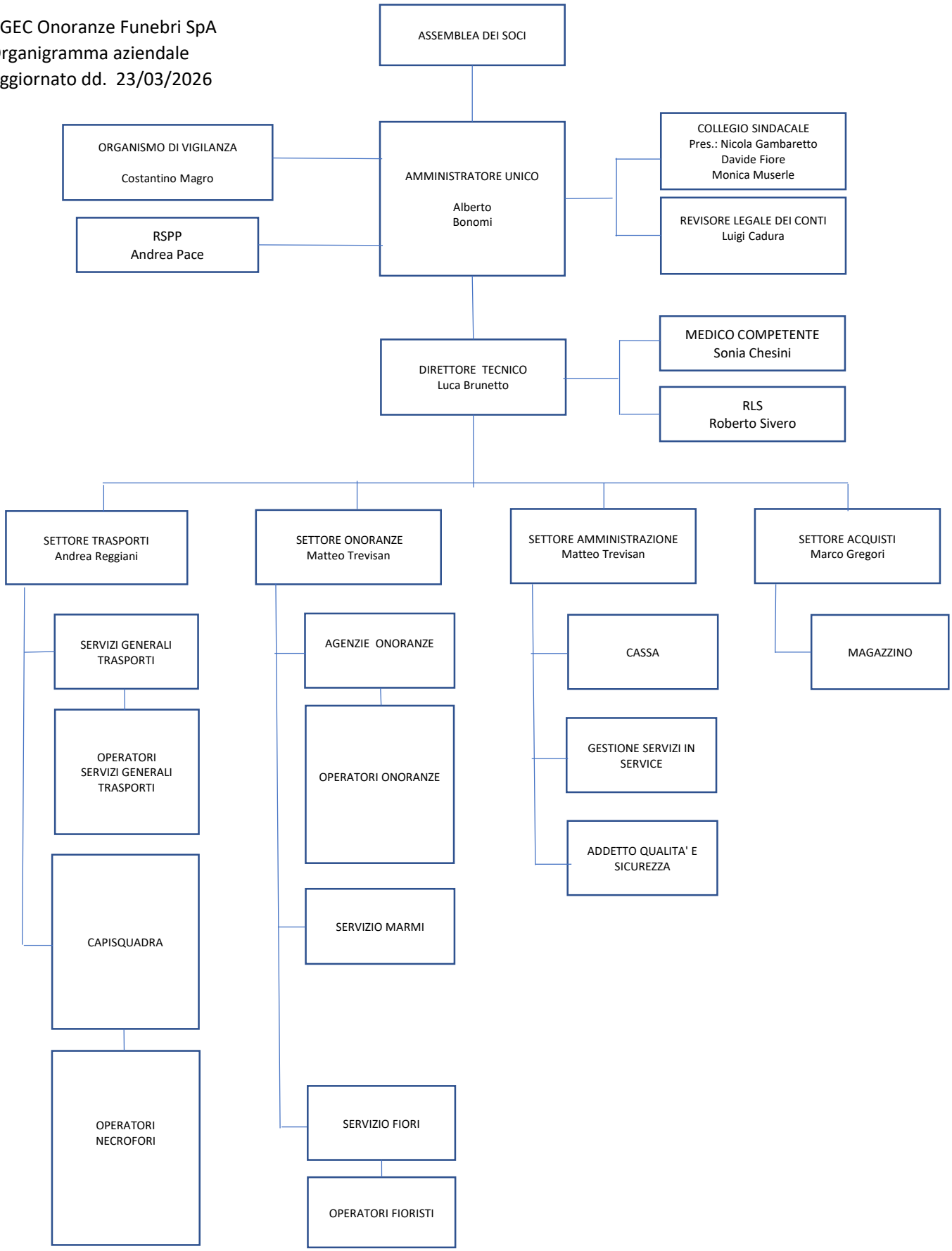

AGEC fornisce ad AGEC Onoranze Funebri SpA i servizi amministrativi tramite contratto di Service.